GVRA

Georgia Vocational Rehabilitation Agency

Greg Schmieg, Executive Director
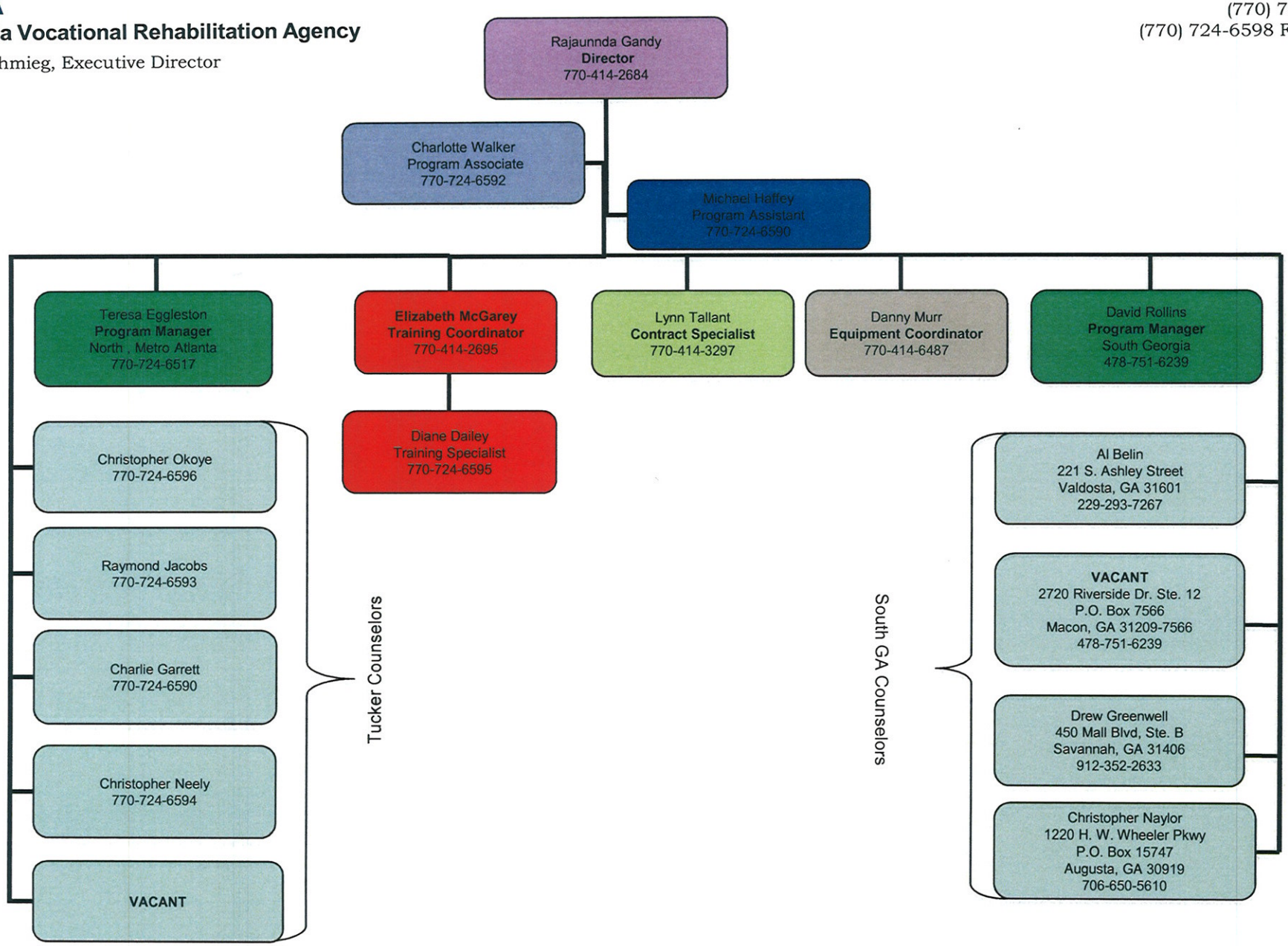
Business Enterprise Program
5238 Royal Woods Parkway, Ste. 200
Tucker, GA 30084-3079
(770) 724-6590
(770) 724-6598 Facsimile